

# Solventum™ V.A.C.® Peel and Place Dressing Kit



Up to 7-days of wear  
2-min application<sup>1, 2</sup>

Easier and faster application of Solventum™ V.A.C.® Therapy is here. Solventum™ V.A.C.® Peel and Place Dressing is the first V.A.C.® Therapy dressing with up to 7-days of wear time. An all-in-one integrated design streamlines application, reduces the time and training required for dressing changes and maximizes consistency of care throughout the patient journey.

All-in-one design makes application easy.

1. **Solventum™ V.A.C.® Granufoam Dressing**  
Conforms to the wound bed without the need for foam fillers, providing uniform negative pressure delivery and effective fluid removal.
2. **Perforated Non-adherent Layer**  
Allows the dressing to extend onto intact peri-wound skin without the need to pre-drape. It is designed to help mitigate tissue ingrowth, allowing up to 7-day wear time.
3. **Solventum™ Dermatac™ Drape**  
Skin-friendly silicone-acrylic adhesive technology is repositionable upon initial application, provides a tight seal across anatomical locations and may help minimize discomfort on removal.
4. **Solventum™ SensaT.R.A.C.™ Pad Hole**  
Pre-cut for easy and consistent application of the SensaT.R.A.C.™ Pad.
5. **Solventum™ SensaT.R.A.C.™ Pad**  
Helps monitor and maintain pressure at the wound site.

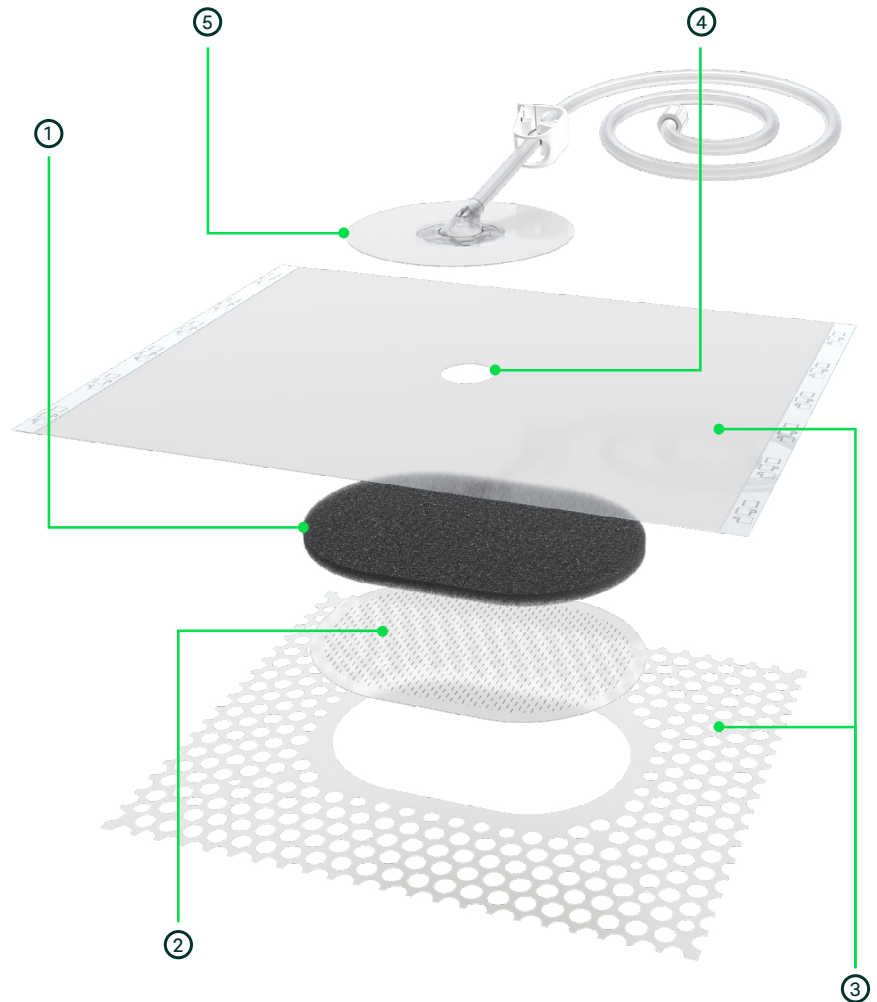

## Up to 7-Day Wear Time

The perforated, non-adherent layer allows for extended wear time and fewer dressing changes, giving clinicians the confidence to deliver sustained negative pressure wound therapy in a protected wound-healing environment. Compared to Solventum traditional NPWT foam dressings, V.A.C.® Peel and Place Dressing has shown greater wound volume reduction and up to 2.4 times greater granulated tissue thickness in a porcine model on open wounds.<sup>3</sup>

## Average 2-Minute Application<sup>4</sup>

Patented, all-in-one dressing allows for easy, time-saving application with less training. Designed to cover the entire wound and surrounding tissue, V.A.C.® Peel and Place Dressing eliminates the need to cut foam. As part of a simulated use test, nurses rated it easier to use than Solventum traditional NPWT foam dressing.<sup>4</sup> In a customer preference test, 10 out of 10 patients reported no pain on removal.<sup>5</sup>

## Consistent Care Across Settings

The simple, versatile design of V.A.C.® Peel and Place Dressing is compatible with multiple V.A.C.® Therapy units, meaning treatment can transition across care settings—offering clinicians the confidence that negative pressure wound therapy can be effectively maintained across a variety of care settings.

<sup>1</sup> SAT-BSER-05-869347 VAC Peel and Place BSER. 510(k) K222859.

<sup>2</sup> In a simulated use test with 12 nurse and surgeon users. Average time of 01:48. SAT-MTF-05-995965 Marketing study for Solventum V.A.C. Peel and Place dressing. 2023.

<sup>3</sup> Information contained within conducted animal studies has not been evaluated in humans. SAT-MTF-05-982101 Evaluation of VAC Peel and Place Dressing Concepts in Full-Thickness Excisional Wounds. 2023. Allen D, Robinson T, Schmidt M, Kieswetter K. Preclinical assessment of novel longer-duration wear negative pressure wound therapy dressing in a porcine model. Wound Rep Reg. 2013; 31:349-359.

<sup>4</sup> In a simulated use test with 12 nurse and surgeon users where the average rating was 5.8 out of 7 on a 7-point Likert scale compared to 3M™ traditional NPWT foam dressing and a separate hybrid acrylic and silicon drape where the average rating was 4.6 out of 7 on a 7-point Likert scale (p=0.01, Wilcoxon signed ranked test). SAT-MTF-05-995965 Marketing study for Solventum V.A.C. Peel and Place dressing. 2023.

<sup>5</sup> In-person survey (2020); Customer preference test of 10 users providing feedback about their experience in a hospital in Chile. Dressings were worn between 4 and 7 days before removal. SAT-DOC-0000052106. 8005 Customer Preference Test Post Market Consumer Survey Report. 2021.

## Considerations

V.A.C.® Peel and Place Dressings can be used on chronic, acute, traumatic, subacute and dehisced wounds, partial-thickness burns, ulcers (such as diabetic, pressure or venous insufficiency), flaps and grafts.

The V.A.C.® Peel and Place Dressing is not appropriate for wounds that have undermining greater than 2 cm, tunneling or a depth greater than 6 cm. Please use a different V.A.C.® Therapy Dressing if these criteria are not met.

Always read and follow the detailed *Instructions for Use* along with important safety information available.

## Assess

Assess the wound dimensions and depth to determine the appropriate V.A.C.® Peel and Place Dressing size (see chart below).

The dressing foam should extend beyond all of the wound edges so it overlaps onto the peri-wound skin. Select the next larger dressing size if unsure whether the dressing foam extends far enough.

To offload, select the large size with the offset SensaT.R.A.C. Pad hole.

## Place

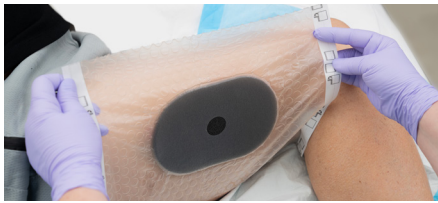

Place the dressing with the pre-cut SensaT.R.A.C. Pad hole facing up. Leave at least 5 cm of drape border for sealing.

## Check

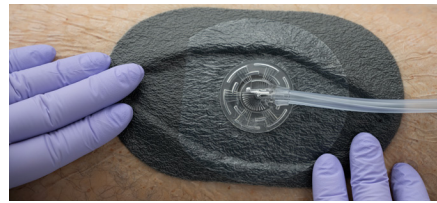

Check the initial placement and reposition if needed. Once ready, smooth any wrinkles, press down on the drape border and remove the handling bars to establish a seal.

## How To Use

Do not use on wounds with:

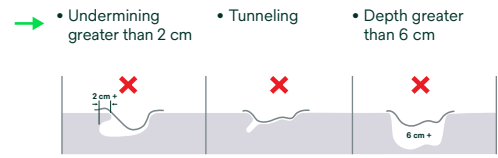

Dressing to conform to wound bed  
If wound extends beyond dressing, select a larger size  
Dressing must extend beyond wound edge

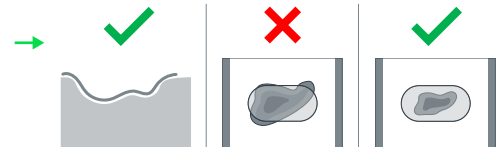

## Connect



Remove both backing layers and apply the SensaT.R.A.C. Pad over the center of the pre-cut hole. Connect tubing to the V.A.C.® Therapy unit and begin therapy.

## Removal

The integrated design of the V.A.C.® Peel and Place Dressing allows the dressing to be worn for up to seven days. When it's time to remove or change dressing, gently remove the dressing from the wound, using sterile water or normal saline if the dressing adheres to the wound.

### Ordering and Instructional Information

	Product name & SKU	Maximum wound depth	Maximum wound size	Overall dressing size	Pre-cut hole location	Dressings/box dressings/case	Assigned HCPCS code
Solventum™ V.A.C.® Peel and Place Dressing Kit	Small EZ5SML	2 cm or less	6.1 cm x 8.6 cm	16.9 cm x 20.6 cm	Center	Unit of measure is Case of 5 (C05)  5 Dressings per Case	A6550
	Medium EZ5MED	4 cm or less	11.1 cm x 16.6 cm	23.7 cm x 29.2 cm	Center		
	Large EZ5LRG	6 cm or less	13.6 cm x 24.2 cm	26 cm x 35.6 cm	Offset		

Compatible with Solventum™ V.A.C.® Ultra Therapy Unit, Solventum™ ActiV.A.C.™ Therapy Unit, Solventum™ V.A.C.® Rx4 Therapy Unit, Solventum™ V.A.C.® Simplicity Therapy Unit, and Solventum™ Prevena™ Plus 125 Therapy Unit.

**Note:** Specific indications, contraindications, warnings, precautions and safety information exist for these products and therapies. Please consult a clinician and product Instructions for Use prior to application. Rx only.

Watch how-to-apply video



### Solventum Advanced Wound Care

12930 IH 10 West  
San Antonio, TX 78249 USA

**Phone:** 1-800-228-3957

**Web:** Solventum.com

Learn more about the V.A.C.® Peel and Place Dressing at:

[go.solventum.com/VACpeelandplace](http://go.solventum.com/VACpeelandplace)

© Solventum 2026. Solventum, the S logo and other trademarks are trademarks of Solventum or its affiliates.

US\_EN 70-2013-1661-2